

Notes
The Contractor is to check all dimensions and conditions on site before commencing. Do not scale from this drawing.
This drawing remains the copyright of POZZONI Architecture Ltd.

Scale Bars		TO BE USED ONLY AS GUIDANCE			
1:100	mm	0	1000	2000	3000
1:200	mm	0	1000	2000	3000
1:500	M	0	10	20	30
1:1250	M	0	10	20	30

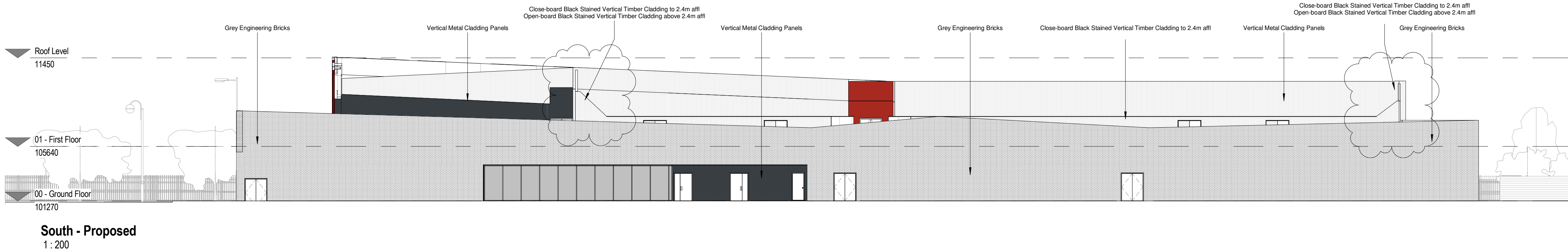
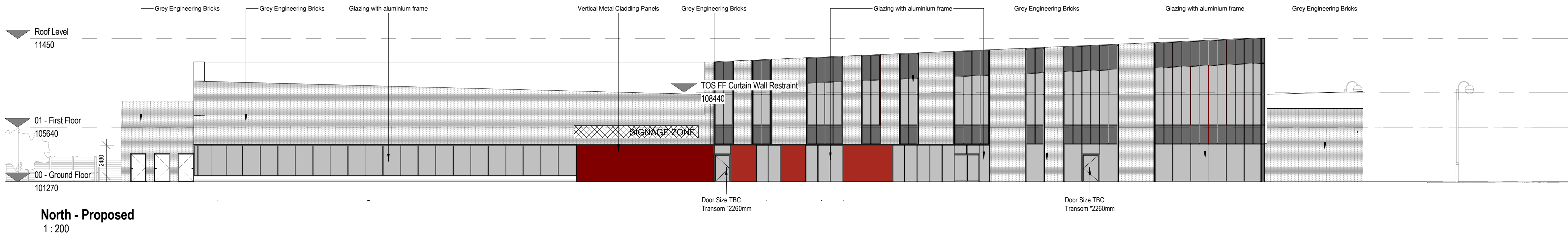
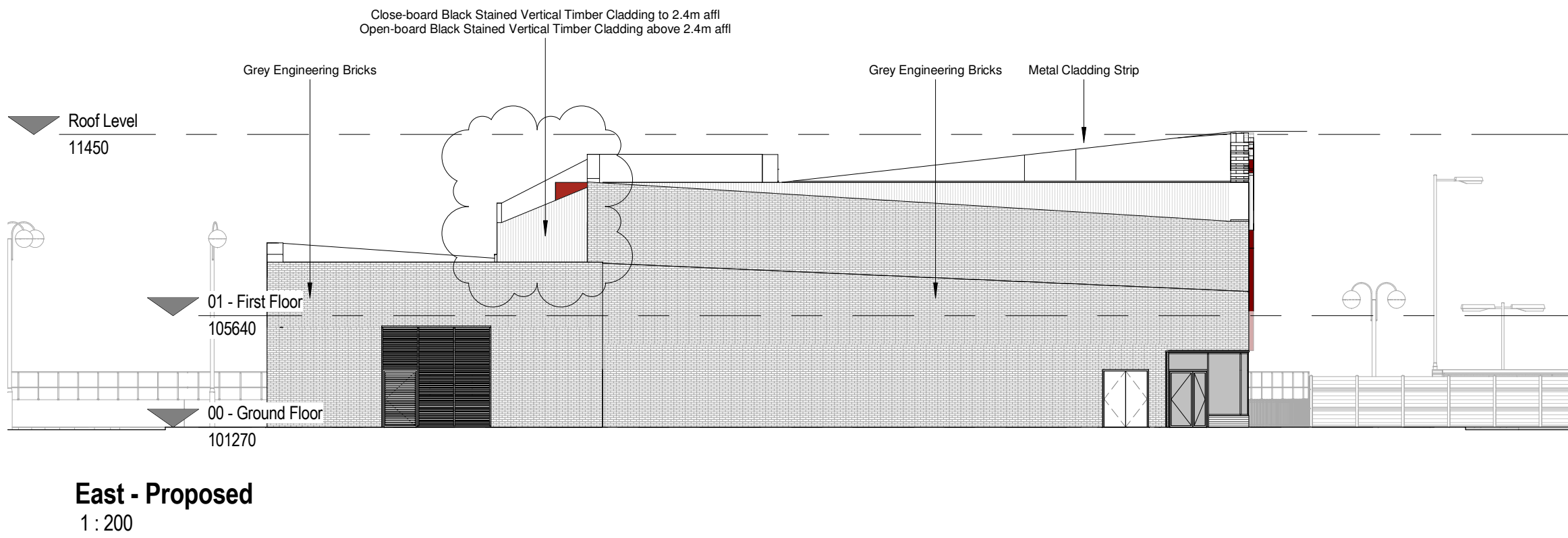
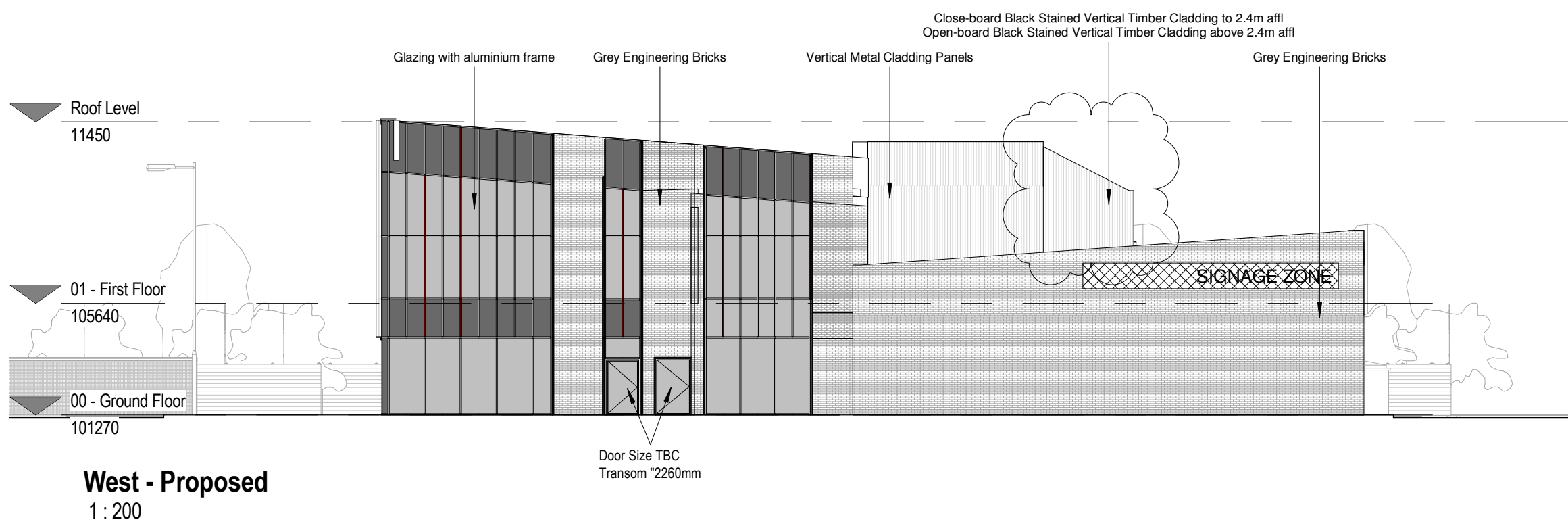

C05	End elevations to plant screen reduced in size.	DAS	08/05/19
C04	Updated plant screen profile.	IZ	07/05/19
C03	West and east elevations to plant screen adjusted in height along with additional triangulation on plant screen south elevation.	DAS	01/05/19
C02	Updated in accordance with revised plant screen	JB	05/12/18
C01	Minor updates to door positions with additional mullions added to curtain walling	RJF	27/11/18
P14	Numbering Updated to Suit BIM Standards & Updated following Removal of External Door	JB	04/10/18
P13	Numbering updated to suit BIM standards	RJF	01/08/18
P12	Curtain wall added to Bowling	RJF	13/07/18
P11	Plant enclosure added	RJF	12/07/18
P10	Updated to reflect current WIP model	RJF	12/06/18
P9	M&E Updated with Plant Room grille amended & signage zones indicated	RJF	03/05/18
P8	Area of curtain walling removed and wall finishes updated	JC	25/04/18
P7	Elevations updated to suit current layout	JC	24/04/18
P6	Revised Areas	RR	15/11/17
P5	Updated Elevations; Access to changing village and servery to Bowling ally.	RR	22/09/17
P4	Updated to suit layout changes.	RR	27/07/17
P3	Updated layout to suit sketch proposal.	IZ	26/07/17
P2	Redline boundary shown.	DAS	04/07/17
P1	Added network space land annotation.	IZ	29/06/17

Rev Description By Date

Client Willmott Dixon Construction Ltd

Job Wellness Centre Denton

Drawing Proposed GA Elevations

Ref P4897_03000 Rev C05

Scale TWCD-PAL-Z1-XX-DR-A-03000 @ A1

Date 27/06/17 Scale 1 : 200

By - RR Approved MB

Planning Tender Construction

Design Contract As Built

pozzoni

London House
115 Golden Lane
London
EC1Y 0TJ

Woodville House
2 Woodville Road
Altrincham
WA14 2FH

+44 20 7078 0079
architects@pozzoni.co.uk

+44 161 928 7848
www.pozzoni.co.uk